DCA District

DOWNTOWN CHATTANOOGA ALLIANCE

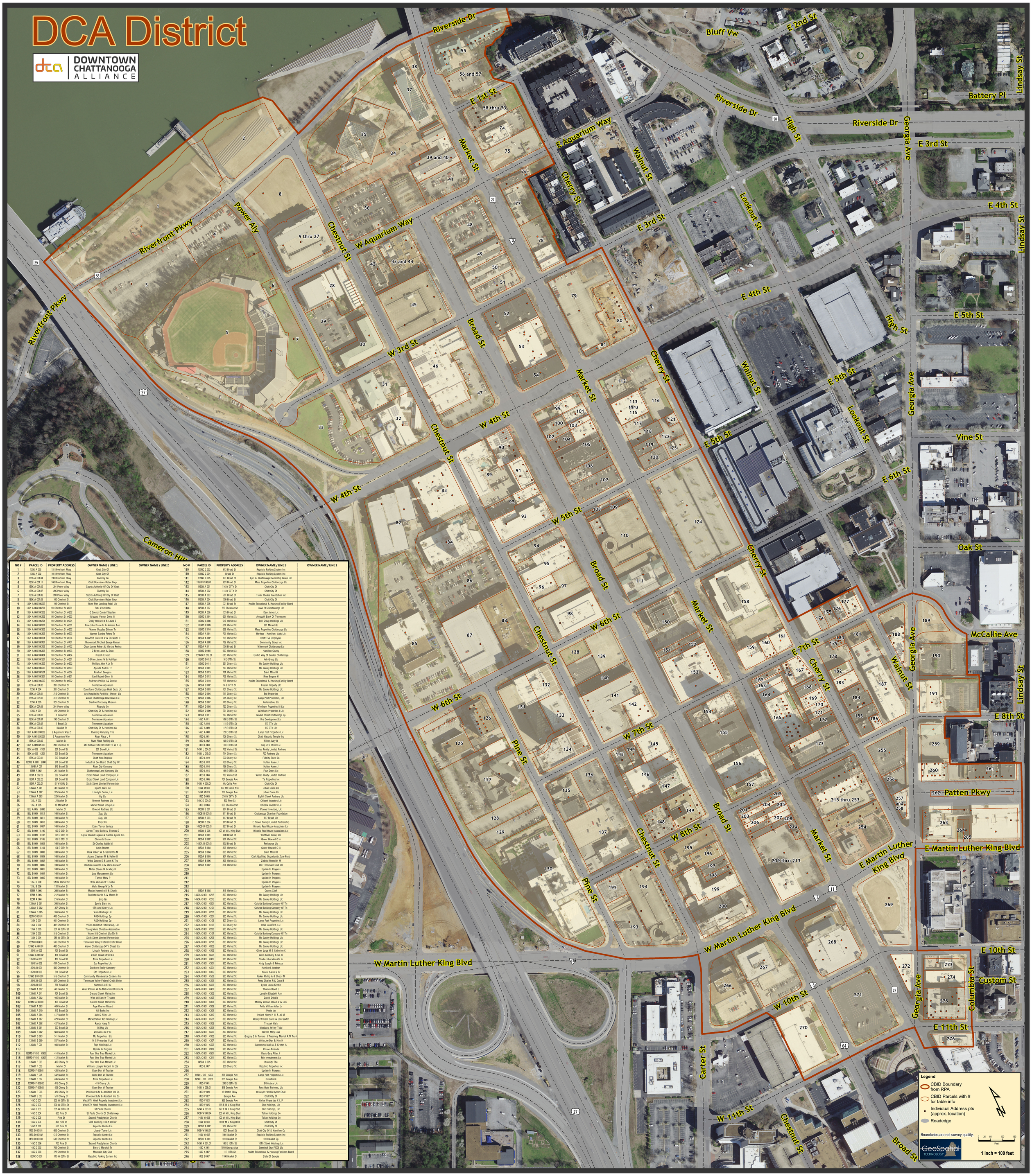

NO #	PARCEL ID	PROPERTY ADDRESS	OWNER NAME / LINE 1	OWNER NAME / LINE 2
1	135K A 003	150 Riverfront Pkwy	Chatt City Of	
2	135K A 002	101 Riverfront Pkwy	Chatt City Of	
3	135K A 004.04	190 Riverfront Pkwy	Rivercity Co	
4	135K A 004.11	160 Riverfront Pkwy	Chatt Downtown Redev Corp	
5	135K A 004.05	201 Power Alley	Sports Authority Of City Of Chatt	
6	135K A 004.07	205 Power Alley	Rivercity Co	
7	135K A 004.08	203 Power Alley	Sports Authority Of City Of Chatt	
8	135K A 004.03	100 Chestnut St	Chatt Downtown Redev Corp	
9	135K A 004.10C02	193 Chestnut St	River Pier Landing Retail Llc	
10	135K A 004.10C01	191 Chestnut St #201	Patil Vinit Datta	
11	135K A 004.10C02	191 Chestnut St #202	O Connor Donald Stephen	
12	135K A 004.10C03	191 Chestnut St #203	Grizzard Vernon Davis Iii	
13	135K A 004.10C04	191 Chestnut St #204	Grady Howard B & Laura S	
14	135K A 004.10C301	191 Chestnut St #301	Fine John Bruce Iii & Melissa Ann	
15	135K A 004.10C302	191 Chestnut St #302	Warner Douglas Gilman Tr	
16	135K A 004.10C303	191 Chestnut St #303	Warner Sandra Peters Tr	
17	135K A 004.10C304	191 Chestnut St #304	Crawford David H Jr & Elizabeth D	
18	135K A 004.10C401	191 Chestnut St #401	Mccormack Micheal George Roman	
19	135K A 004.10C402	191 Chestnut St #402	Olson James Robert & Marsha Revina	
20	135K A 004.10C403	191 Chestnut St #403	O Brien Janet & Sean	
21	135K A 004.10C404	191 Chestnut St #404	Kreisch Ernest	
22	135K A 004.10C501	191 Chestnut St #501	O Brien James W & Kathleen	
23	135K A 004.10C502	191 Chestnut St #502	Phillips John A Jr Tr	
24	135K A 004.10C503	191 Chestnut St #503	Aprudo Andre Tr	
25	135K A 004.10C504	191 Chestnut St #504	Rowbart Georgina	
26	135K A 004.10C601	191 Chestnut St #601	Card Robert Glenn Iii	
27	135K A 004.10C602	191 Chestnut St #602	Andrews Phillip J & Denise	
28	135K A 004.02	201 Chestnut St	Tennessee Aquarium	
29	135K A 004	201 Chestnut St	Downtown Chattanooga Hotel Qozb Llc	
30	135K A 004.01	215 Chestnut St	Arc Hospitality Portfolio I Owner, Llc	
31	135K A 005.01	311 Chestnut St	Vision Chattanooga Downtown Llc	
32	135K A 005	321 Chestnut St	Creative Discovery Museum	
33	135K A 004.09	301 Power Alley	Rivercity Co	
34	135K A 001	124 Chestnut St	Chatt City Of & Hamilton Co	
35	135K A 001.01	1 Broad St	Tennessee Aquarium	
36	135K A 001.04	190 Chestnut St	Tennessee Aquarium	
37	135K A 001.02	1 Broad St	Tennessee Aquarium	
38	135K A 001.06	1 Market St	Chatt City Of & Hamilton Co	
39	135K A 001.03C002	2 Aquarium Way 2	Rivercity Company The	
40	135K A 001.03C003	2 Aquarium Way	River Place L P	
41	135K A 001.05	Market St	River Place Parking Llc	
42	135K A 009.02L000	200 Chestnut St	Mc Kibbon Hotel Of Chatt Tn #2 Lp	
43	135K A 009 C101	201 Broad St	201 Broad Llc	
44	135K A 009 C201	201 Broad St	Tennessee Aquarium	
45	135K A 009.01	219 Broad St	Chatt Area Regional	
46	135NB A 003 L000	311 Broad St	Industrial Dev Board Chatt City Of	
47	135NB A 001	345 Broad St	River City Company	
48	135M A 002	201 Market St	Chattanooga Land Company Llc	
49	135M A 002.02	222 Broad St	Broad Street Land Company Llc	
50	135M A 002.03	224 Broad St	Broad Street Land Company Llc	
51	135M A 002.01	51 W 03Rd St	Sixth Street Limited Partnership	
52	135MA A 001	301 Market St	Sports Barn Inc	
53	135MA A 002	325 Market St	Lifestyle Center, Llc	
54	135MA A 003	329 Market St	Cgi Llc	
55	135L A 002	2 Market St	Riverset Partners Llc	
56	135L A 005	18 Market St	Market Street Group Llc	
57	135L A 005 L000	Market St	Riverset Partners Llc	
58	135L B 009 C012	100 Market St	Svp, Llc	
59	135L B 009 C011	100 Market St	Svp, Llc	
60	135L B 009 C010	100 Market St	Flipit Inc	
61	135L B 009 C007	100 Market St	Estes Tarron Janiece	
62	135L B 009 C100	100 E 01St St	Sweet Tracy Burke & Thomas E	
63	135L B 009 C102	102 E 01St St	Taylor Ronald Eugene & Sandra Lynne Trs	
64	135L B 009 C106	106 E 01St St	Clements Bruce	
65	135L B 009 C003	100 Market St	St Charles Judith M	
66	135L B 009 C104	104 E 01St St	Amin Roshan	
67	135L B 009 C008	100 Market St	Clark Robert W & Samantha M	
68	135L B 009 C009	100 Market St	Adams Stephen M & Kelley R	
69	135L B 009 C002	100 Market St	Webb Gordon E & Janet K Trs	
70	135L B 009 C006	100 Market St	Baufosto Juancho C & Maria Luisa P	
71	135L B 009 C003	100 Market St	Miller Steven M & Mary K	
72	135L B 009 C004	100 Market St	Lws Management Llc	
73	135L B 009 C005	100 Market St	Tanner Mary P	
74	135L B 008	120 N Market St Trustee	Wise William W Trustee	
75	135L B 006	138 Market St	Walls George W Jr Tr	
76	135M A 006	200 Market St	Madan Narendra K & Shashi	
77	135M A 005	212 Market St	Revelette Curtis A & Mason R	
78	135M A 004	216 Market St	Jump Gp	
79	135MA B 001	306 Market St	Sports Barn Inc	
80	135MA B 002	307 Cherry St	4Th And Cherry Llc	
81	135MA B 005	334 Market St	Vista Holdings Llc	
82	135N C 001.01	403 Chestnut St	A&D Holdings Gp	
83	135N C 001	401 Chestnut St	A&D Holdings Gp	
84	135N C 002	407 Chestnut St	Vision Chestnut Hotel Group, Llc	
85	135N C 005	301 W 06Th St	Young Mens Christian Association	
86	135N C 003	515 Chestnut St	Vision 515 Chestnut Llc/Ctl Ii	
87	135N C 004	289 W 07Th St	Sixth Street Limited Partnership	
88	135N C 004.01	535 Chestnut St	Tennessee Valley Federal Credit Union	
89	135NC A 001.01	400 Chestnut St	Vision Chattanooga 04Th Street, Llc	
90	135NC A 002	401 Broad St	Lincoln Partners Llc	
91	135NC A 001.02	411 Broad St	Vision Broad Street Llc	
92	135NC A 005	429 Broad St	Alma Properties Llc	
93	135NC A 006	434 Chestnut St	Eco Properties Llc	
94	135NC B 001	500 Chestnut St	Southern Realty Company	
95	135NC B 002	511 Broad St	Stc Properties Llc	
96	135NC B 010.01	516 Chestnut St	Community Maintenance Systems Inc	
97	135NC B 004	522 Chestnut St	Tennessee Valley Federal Credit Union	
98	135NC B 006	531 Broad St	Hartenn Llc Et Al	
99	135MD A 012	401 Market St	Wise William W Tr /Rothschild Brenda W	
100	135MD A 011	404 Broad St	Second Street Market Inc	
101	135MD A 002	405 Market St	Wise William W Trustee	
102	135MD A 003.03	408 Broad St	Second Street Market Inc	
103	135MD A 003	409 Market St	Page Charles Robert	
104	135MD A 010	412 Broad St	All Books Inc	
105	135MD A 004	417 Market St	Jack'S Alley Llc	
106	135MD A 007	425 Market St	Market Street 429 Holding Llc	
107	135MD A 008	437 Market St	Rauch Harry Tr	
108	135MD B 001	500 Broad St	86 Hog Llc	
109	135MD B 002	503 Market St	Williams Joe V Iii	
110	135MD B 003	511 Market St	Mc Properties I Ltd	
111	135MD B 009	537 Market St	M C Properties I Ltd	
112	135MD F 001	408 Market St	Fcpt Holdings Llc	
113			Update In Progress	
114	135MD F 010 C003	414 Market St	Four One Two Market Llc	
115	135MD F 010 C002	412 Market St	Four One Two Market Llc	
116	135MD F 003	405 Cherry St	Four One Two Market Llc	
117	135MD F 009	Market St	Williams Joseph Vincent Iii Etal	
118	135MD F 008.03	426 Market St	Close Don W Trustee	
119	135MD F 008	432 Market St	Close Don W Trustee	
120	135MD F 007	436 Market St	Alma Properties Llc	
121	135MD F 008.02	415 Cherry St	415 Cherry Llc	
122	135MD F 008.03	423 Cherry St	Close Don W Trustee	
123	135MD F 006	429 Cherry St	Provident Life & Accident Ins Co	
124	135MD E 003	511 Cherry St	Provident Life & Accident Ins Co	
125	145C C 001	302 W 06Th St	West 6Th Hotel Property Investment Llc	
126	145C C 002	300 W 06Th St	West 6Th Hotel Property Investment Llc	
127	145C C 003	305 W 07Th St	St Pauls Church	
128	145C C 004	600 Pine St	St Pauls Church Of Chattanooga	
129	145C C 005	Pine St	Second Presbyterian Church	
130	145C C 006	801 Pine St	Gold Building The-A Defaor	
131	145C D 001	610 Pine St	Republic Centre Llc	
132	145C D 001.01	605 Chestnut St	Liberty Tower Llc	
133	145C D 001.02	615 Chestnut St	Republic Centre Llc	
134	145C D 001.03	633 Chestnut St	Republic Centre Llc	
135	145C D 006	700 Pine St	Second Presbyterian Church	
136	145C D 002	703 Chestnut St	Berry J Marshal Tr	
137	145C D 003	729 Chestnut St	Mountain City Club	
138	135NC C 001	110 W 06Th St	Republic Parking System Inc	

NO #	PARCEL ID	PROPERTY ADDRESS	OWNER NAME / LINE 1	OWNER NAME / LINE 2
139	135NC C 002	613 Broad St	Republic Parking System Inc	
140	135NC C 004	Broad St	Republic Parking System Inc	
141	135NC C 005	631 Broad St	Lpn At Chattanooga Ownership Group Llc	
142	135NC C 005.01	633 Broad St	Mesa Properties Chattanooga Llc	
143	145CB A 001	116 W 07Th St	Chatt City Of	
144	145CB A 002	114 W 07Th St	Chatt City Of	
145	145CB A 003	701 Broad St	Tivoli Theatre Foundation Inc	
146	145CB A 004	709 Broad St	Chatt City Of	
147	145CB A 005	721 Broad St	Health Educational & Housing Facility Board	
148	145CB A 007	730 Chestnut St	Lowe 3X5 Chattanooga Llc	
149	145CB A 006	735 Broad St	Dew James Llc	
150	135MD C 001	601 Market St	Amsouth Bank Of Tennessee	
151	135MD C 008	615 Market St	Bell Group Holdings Llc	
152	135MD C 009	621 Market St	621 Market Gp	
153	135MD C 010	629 Market St	Mesa Properties Chattanooga Llc	
154	145DA A 001	701 Market St	Heritage - Hamilton Apts Llc	
155	145DA A 002	715 Market St	Chatt Tva Employees	
156	145DA A 008	729 Market St	Community Group Inc	
157	145DA A 011	736 Broad St	Watermark Chattanooga Llc	
158	135MD D 001	600 Market St	Hamilton County	
159	135MD D 012.01	630 Market St	United Way Of Greater Chattanooga	
160	135MD D 012	9 E 07Th St	Keb Group Llc	
161	135MD D 011	631 Cherry St	Mc Gauley Holdings Llc	
162	145DA D 001	700 Market St	Mc Gauley Holdings Llc	
163	145DA D 019	704 Market St	Dabit Milad H	
164	145DA D 018	706 Market St	Rhee Eugene H	
165	145DA D 010	728 Market St	Health Educational & Housing Facility Board	
166	145DA D 002	14 E 07Th St	Frazier Property Llc	
167	145DA D 003	701 Cherry St	Mc Gauley Holdings Llc	
168	145DA D 004	711 Cherry St	Bird Properties	
169	145DA D 005	715 Cherry St	Lamp Post Properties, Llc	
170	145DA D 007	719 Cherry St	Reclamation, Llc	
171	145DA D 008	723 Cherry St	Windham Properties Iii Llc	
172	145DA D 009	731 Cherry St	Windham Properties I Llc	
173	145DA D 011	736 Market St	Market Street Chattanooga Lp	
174	145D A 011	109 E 07Th St	Kre Development Llc	
175	145D A 010	111 E 07Th St	117 7Th Llc	
176	145D A 009	117 E 07Th St	117 7Th Llc	
177	145D A 008	123 E 07Th St	Lamp Post Properties Llc	
178	145D L 003	706 Cherry St	Chatt Masonic Temple Inc	
179	145D L 002	108 E 07Th St	Fillers Gary B	
180	145D L 003	110 E 07Th St	Ssp 7Th Street Llc	
181	145D L 004.01	703 Walnut St	Ventas Realty Limited Partners	
182	145D L 019.01	714 Cherry St	720 Partners Llc	
183	145D L 019	720 Cherry St	Fidelity Trust Co	
184	145D L 018	730 Cherry St	Hutton Karen J	
185	145D L 016	736 Cherry St	Hutton Karen J	
186	145D L 015	109 E 08Th St	Four Doors Llc	
187	145D L 004	709 Walnut St	Ventas Realty Limited Partners	
188	145D L 006	707 Georgia Ave	Te Properties Inc	
189	145D K 005.01	Mc Callie Ave	Chatt City Of	
190	145D M 001	300 Mc Callie Ave	Urban Dome Llc	
191	145D M 019	736 Georgia Ave	Urban Dome Llc	
192	145C D 005	216 W 08Th St	Eighth Street Partners Llc	
193	145C D 004.01	902 Pine St	Citipark Investors Llc	
194	145C D 004	828 Chestnut St	Citipark Investors Llc	
195	145CB B 001	801 Broad St	Pioneer Investors, Llc	
196	145CB B 001.01	811 Broad St	Chattanooga Chamber Foundation	
197	145CB B 002	817 Broad St	817 Broad Llc	
198	145CB B 004	819 Broad St	E Brown Family Limited Partnership	
199	145CB B 005.01	827 Broad St	Historic Read House Associates Llc	
200	145CB B 005	107 W M L King Blvd	Historic Read House Associates Llc	
201	145DA B 001	800 Broad St	Wolfteer Broad, Llc	
202	145DA B 002	801 Market St	Glover Howard C Iii	
203	145DA B 001.01	802 Broad St	Redsource Llc	
204	145DA B 003	803 Market St	Glover Howard C Iii	
205	145DA B 004	805 Market St	Dabit Milad H	
206	145DA B 005	807 Market St	Clark Qualified Opportunity Zone Fund	
207	145DA B 006	809 Market St	Ziebold Meredith M	
208	145DA B 007	811 Market St	Old Tennessee Club Llc	
209			Update In Progress	
210			Update In Progress	
211			Update In Progress	
212			Update In Progress	
213			Update In Progress	
214	145DA B 008	819 Market St	Counts Stef	
215	145DA C 001 C217	800 Market St	Mc Gauley Holdings Llc	
216	145DA C 001 C215	800 Market St	Mc Gauley Holdings Llc	
217	145DA C 001 C001	800 Market St	Cohutta Banking Company Of Tn	
218	145DA C 001 C101	800 Market St	Cohutta Banking Company Of Tn	
219	145DA C 001 C207	800 Market St	Mc Gauley Holdings Llc	
220	145DA C 001 C201	800 Market St	Mc Gauley Holdings Llc	
221	145DA C 001 C103	807 Cherry St	Lamp Post Properties Llc	
222	145DA C 001 C102	803 Cherry St	Hoke Lunsford, Llc	
223	145DA C 001 C200	800 Market St	Mc Gauley Holdings Llc	
224	145DA C 001 C104	800 Market St	Cohutta Banking Company Of Tn	
225	145DA C 001 C205	800 Market St	Mc Gauley Holdings Llc	
226	145DA C 001 C213	800 Market St	Mc Gauley Holdings Llc	
227	145DA C 001 C002	800 Market St	Mc Gauley Holdings Llc	
228	145DA C 001 C406	800 Market St	Oliver Jorge M & Catherine C	
229	145DA C 001 C002	800 Market St	Gavin Kimberly K Co-Tr	
230	145DA C 001 C405	800 Market St	Starke John Metcalfe Iii	
231	145DA C 001 C301	800 Market St	Kirby Joseph & Rebecca	
232	145DA C 001 C501	800 Market St	Humberd Jonathan	
233	145DA C 001 C306	800 Market St	Krusic Karen G Tr	
234	145DA C 001 C503	800 Market St	Parker Phillip A & Cheryl M	
235	145DA C 001 C404	800 Market St	Perry Charles R & Dana B	
236	145DA C 001 C505	800 Market St	Lyons Laura Kristen	
237	145DA C 001 C403	800 Market St	Thomas David L	
238	145DA C 001 C305	800 Market St	Langille Elizabeth Ann	
239	145DA C 001 C402	800 Market St	Daniel Debbie	
240	145DA C 001 C303	800 Market St	Mosley William David Jr & Lori	
241	145DA C 001 C309	800 Market St	Fritts William Allen Jr	
242	145DA C 001 C304	800 Market St	Petrie Ian	
243	145DA C 001 C310	800 Market St	Ireland Henry H Iii & Joi M	
244	145DA C 001 C507	800 Market St	Mosley William David & Lori Sexton	
245	145DA C 001 C403	800 Market St	Trisciak Mark	
246	145DA C 001 C504	800 Market St	Meadows Jeffrey Todd	
247	145DA C 001 C506	800 Market St	Barnes Mary Lisa	
248	145DA C 001 C302	800 Market St	Gregory S & Tamara J Treadway Marital A/B Trust	
249	145DA C 001 C307	800 Market St	White Joe Dan & Kim H	
250	145DA C 001 C502	800 Market St	Castronova Mark A & Kristen A	
251	145DA C 001 C308	800 Market St	Pinson Amanda	
252	145DA C 001 C601	800 Market St	Davis Gary Allan Jr	
253	145DA C 001 C311	800 Market St	Rch Investments Lp	
254	145DA C 005	850 Market St	Rivercity The	
255	145D L 007	800 Cherry St	Republic Properties Inc	
256			Update In Progress	
257	145D L 012 C002	835 Georgia Ave	Lamp Post Properties Llc	
258	145D L 012 C001	835 Georgia Ave	Smartbank	
259	145D V 001	200 E 08Th St	Biblioteca Llc	
260	145D V 028.01	818 Georgia Ave	Ross Hotel Partners, Llc	
261	145D V 028	19 Patten Pkwy	O Dwyer Pamela Rymer Et Al	
262	145D V 027	Georgia Ave	Chatt City Of	
263	145D V 023	832 Georgia Ave	Corker Properties X L P	
264	145D V 025	115 E M L King Blvd	Obc Holdings, Llc	
265	145D V 021.01	127 E M L King Blvd	Obc Holdings, Llc	
266	145D W 003.04	200 W M L King Blvd	Tallan Holdings Co	
267	145D W 003	100 W M L King Blvd	Tallan Holdings Co	
268	145D W 001	10 W M L King Blvd	Chatt City Of	
269	145DD A 002	928 Market St	Chatt City Of	
270	145D W 003.01	1001 Broad St	Chatt City Of & Hamilton Co	
271	145D W 002	1001 Market St	Republic Parking System Inc	
272	145DD A 001	1010 Market St	1010 Market Gp	
273	145D V 001.01	100 E 10Th St	10Th Street Holdings Llc	
274	145D X 001	1010 Georgia Ave	Greenleaf Qoz F1035 Llc	
275	145D X 007	1 E 11Th St	Health Educational & Housing Facilities Board	
276	145E B 007	1100 Market St	State Of Georgia	